

KOLB LAND CONSULTING, INC.
LAND SURVEYING • SUBDIVIDING • LAND PLANNING

LAKE GENEVA, WISCONSIN 53147

WHITEWATER, WISCONSIN 53190

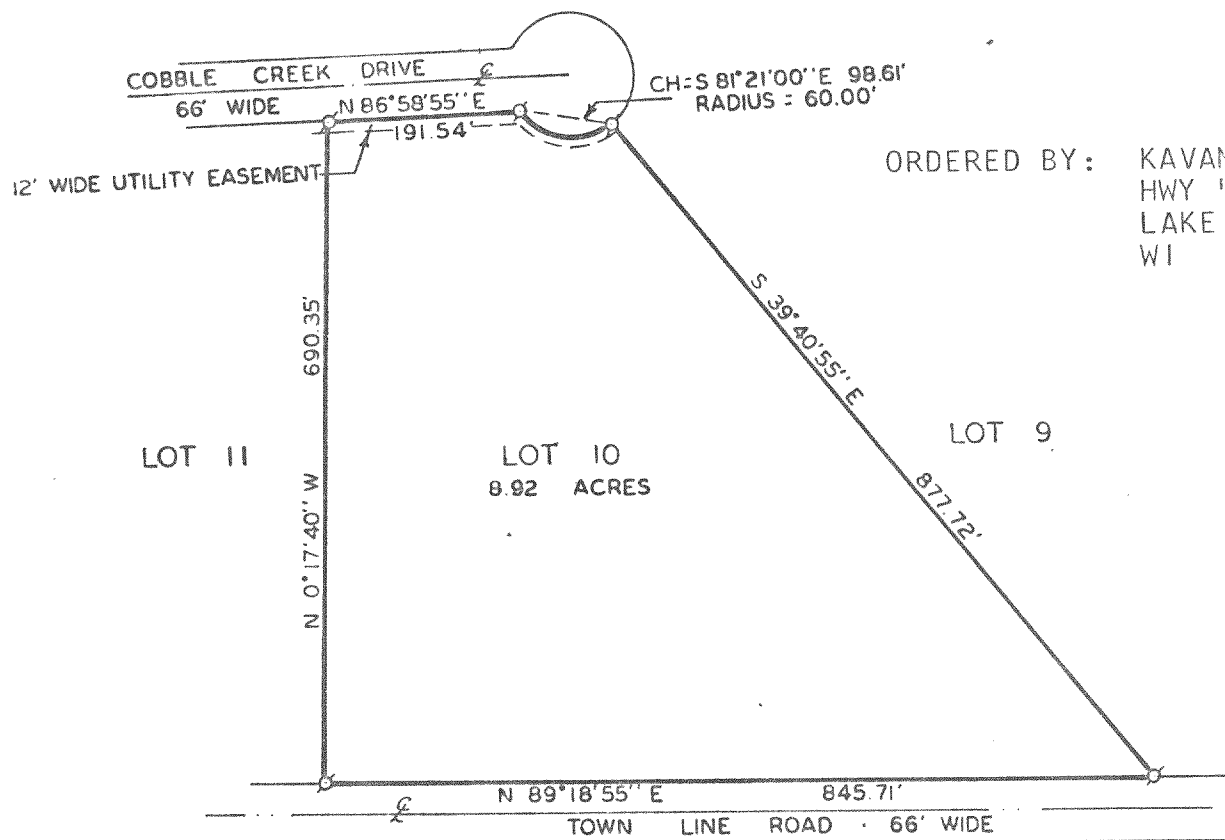

ORDERED BY: KAVANAUGH REALTY
HWY "36" NORTH
LAKE GENEVA,
WI 53147

PLAT OF SURVEY OF

LOT 10 OF MEADOW HILL FARMS, A SUBDIVISION
LOCATED IN THE SOUTHEAST $\frac{1}{4}$ OF SECTION 32,
TOWN 2 NORTH, RANGE 18 EAST, WALWORTH COUNTY,
WISCONSIN.

NOTE: BEARINGS ARE AS SHOWN
ON SUBDIVISION PLAT OF
MEADOW HILL FARMS.
FOR RESTRICTIONS SEE
SUBDIVISION PLAT OF
MEADOW HILL FARMS.

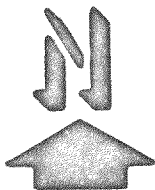
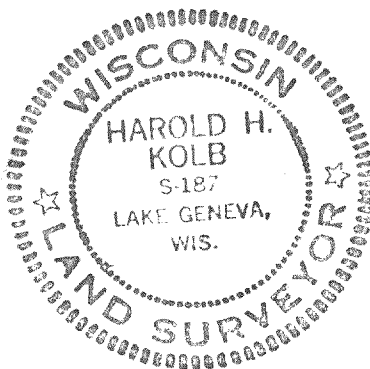

SCALE - 1"=200'

LEGEND

σ - IRON PIPE FOUND

I, HAROLD H. KOLB, DO HEREBY CERTIFY
THAT I HAVE SURVEYED THE PROPERTY
HEREON DESCRIBED ACCORDING TO THE
OFFICIAL RECORDS, AND THAT THE PLAT
HEREON IS A CORRECT REPRESENTATION
OF THE LOT LINES TO THE BEST OF MY
KNOWLEDGE AND BELIEF.

Harold H. Kolb

HAROLD H. KOLB
WISCONSIN REGISTERED LAND SURVEYOR, S- 187

DATE April 19, 1982

218-294-K